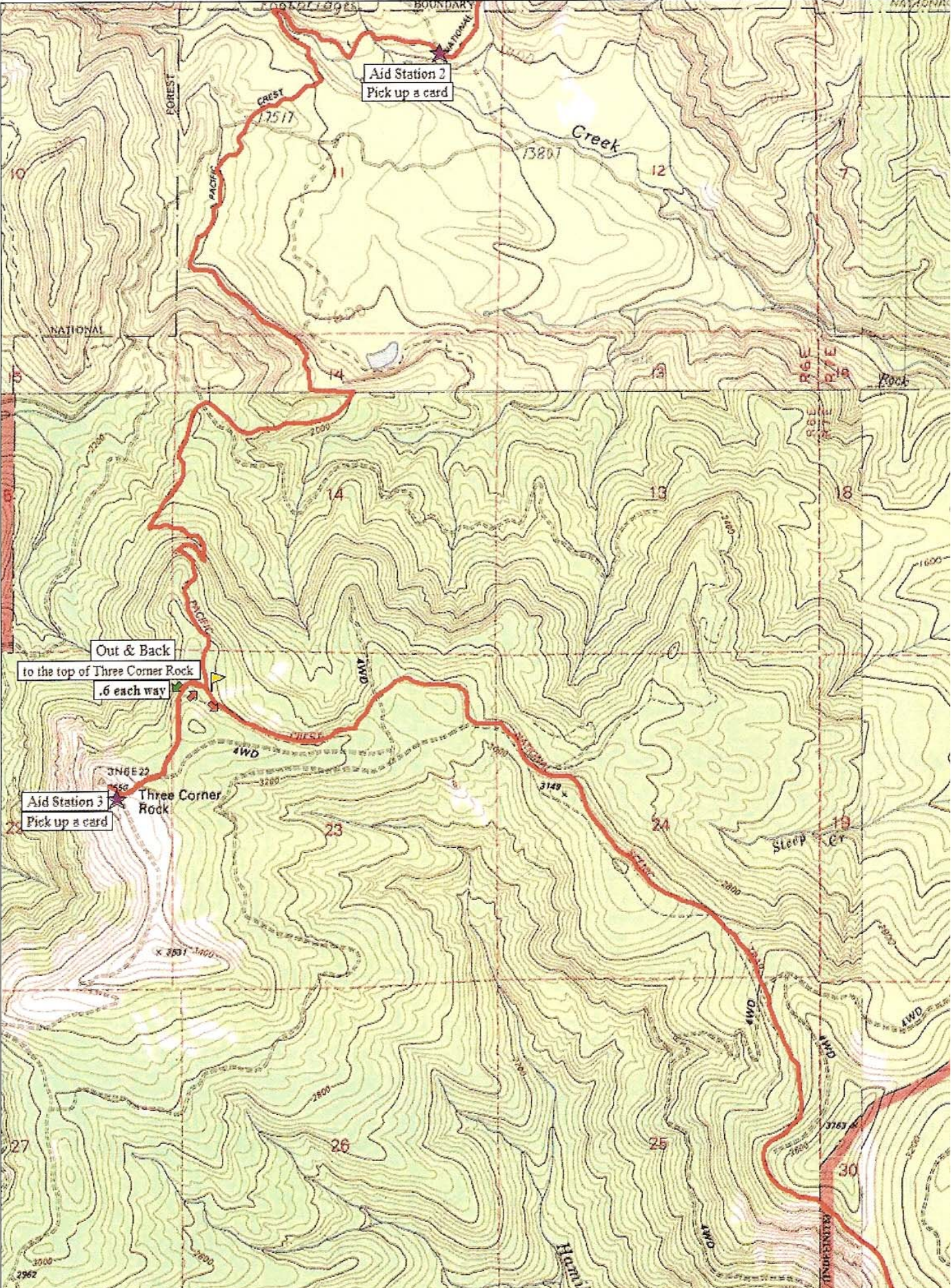

Aid Station 2
Pick up a card
Out & Back
to the top of Three Corner Rock
.6 each way
Aid Station 3
Pick up a card
Three Corner Rock
Creek
Rock
Steep Cr
4WD